

Buyer Info Packet

301 7TH AVE INDIALANTIC FL 32903

<i>SPD</i>	<i>2</i>
<i>Flood Disclosure</i>	<i>6</i>
<i>PPI</i>	<i>7</i>
<i>FAQ</i>	<i>8</i>
<i>Floor Plan</i>	<i>9</i>
<i>Survey</i>	<i>10</i>



Seller's Property Disclosure – Residential

Notice to Licensee and Seller: Only the Seller should fill out this form.

Notice to Seller: Florida law¹ requires a **Seller** of a home to disclose to the **Buyer** all known facts that materially affect the value of the property being sold and that are not readily observable or known by the **Buyer**. This disclosure form is designed to help you comply with the law. However, this disclosure form may not address every significant issue that is unique to the Property. You should think about what you would want to know if you were buying the Property today; and if you need more space for additional information, comments, or explanations, check the Paragraph 12 checkbox and attach an addendum.

Notice to Buyer: The following representations are made by **Seller** and **not** by any real estate licensee. This disclosure is not a guaranty or warranty of any kind. It is not a substitute for any inspections, warranties, or professional advice you may wish to obtain. It is not a substitute for your own personal judgment and common sense. The following information is based only upon **Seller's** actual knowledge of the Property's condition. **Sellers** can disclose only what they actually know. **Seller** may not know about all material or significant items. You should have an independent, professional home inspection to verify the condition of the Property and determine the cost of repairs, if any. This disclosure is not a contract and is not intended to be a part of any contract for sale and purchase.

Seller makes the following disclosure regarding the property described as: 301 7th Ave, Indialantic, FL 32903 (the "Property")

The Property is owner occupied tenant occupied unoccupied (If unoccupied, how long has it been since **Seller** occupied the Property? 2 weeks)

	<u>Yes</u>	<u>No</u>	<u>Don't Know</u>
1. Structures; Systems; Appliances			
(a) Are the structures including roofs; ceilings; walls; doors; windows; foundation; and pool, hot tub, and spa, if any, structurally sound and free of leaks?	<input checked="" type="checkbox"/>	<input type="checkbox"/>	<input type="checkbox"/>
(b) Is seawall, if any, and dockage, if any, structurally sound?	<input type="checkbox"/>	<input type="checkbox"/>	<input type="checkbox"/>
(c) Are existing major appliances and heating, cooling, mechanical, electrical, security, and sprinkler systems, in working condition, i.e., operating in the manner in which the item was designed to operate?	<input checked="" type="checkbox"/>	<input type="checkbox"/>	<input type="checkbox"/>
(d) Does the Property have aluminum wiring other than the primary service line?	<input type="checkbox"/>	<input checked="" type="checkbox"/>	<input type="checkbox"/>
(e) Are any of the appliances leased? If yes, which ones: _____	<input type="checkbox"/>	<input checked="" type="checkbox"/>	<input type="checkbox"/>
(f) If any answer to questions 1(a) – 1(c) is no, please explain: _____			
2. Termites; Other Wood-Destroying Organisms; Pests			
(a) Are termites; other wood-destroying organisms, including fungi; or pests present on the Property or has the Property had any structural damage by them?	<input type="checkbox"/>	<input checked="" type="checkbox"/>	<input type="checkbox"/>
(b) Has the Property been treated for termites; other wood-destroying organisms, including fungi; or pests?	<input type="checkbox"/>	<input checked="" type="checkbox"/>	<input type="checkbox"/>
(c) If any answer to questions 2(a) - 2(b) is yes, please explain: _____			
3. Water Intrusion; Drainage; Flooding			
(a) Has past or present water intrusion affected the Property?	<input type="checkbox"/>	<input checked="" type="checkbox"/>	<input type="checkbox"/>
(b) Have past or present drainage or flooding problems affected the Property?	<input type="checkbox"/>	<input checked="" type="checkbox"/>	<input type="checkbox"/>
(c) Is any of the Property located in a special flood hazard area?	<input type="checkbox"/>	<input checked="" type="checkbox"/>	<input type="checkbox"/>
(d) Is any of the Property located seaward of the coastal construction control line?	<input type="checkbox"/>	<input checked="" type="checkbox"/>	<input type="checkbox"/>
(e) Does your lender require flood insurance?	<input type="checkbox"/>	<input checked="" type="checkbox"/>	<input type="checkbox"/>
(f) Do you have an elevation certificate? If yes, please attach a copy.	<input type="checkbox"/>	<input checked="" type="checkbox"/>	<input type="checkbox"/>
(g) If any answer to questions 3(a) - 3(d) is yes, please explain: _____			

¹ Johnson v. Davis, 480 So.2d 625 (Fla. 1985).

Seller (Signature) (_____) and Buyer (_____) (_____) acknowledge receipt of a copy of this page, which is Page 1 of 4
 SPDR-4x Rev 3/25

- | | <u>Yes</u> | <u>No</u> | <u>Don't Know</u> |
|--|--------------------------|-------------------------------------|-------------------------------------|
| 4. Plumbing | | | |
| (a) What is your drinking water source? <input checked="" type="checkbox"/> public <input type="checkbox"/> private <input type="checkbox"/> well <input type="checkbox"/> other | | | |
| (b) Have you ever had a problem with the quality, supply, or flow of potable water? | <input type="checkbox"/> | <input checked="" type="checkbox"/> | <input type="checkbox"/> |
| (c) Do you have a water treatment system?
If yes, is it <input type="checkbox"/> owned <input type="checkbox"/> leased? | <input type="checkbox"/> | <input checked="" type="checkbox"/> | <input type="checkbox"/> |
| (d) Do you have a <input checked="" type="checkbox"/> sewer or <input type="checkbox"/> septic system? If septic system, describe the location of each system: _____ | | | |
| (e) Are any septic tanks, drain fields, or wells that are not currently being used located on the Property? | <input type="checkbox"/> | <input type="checkbox"/> | <input type="checkbox"/> |
| (f) Are there or have there been any defects to the water system, septic system, drain fields or wells? | <input type="checkbox"/> | <input checked="" type="checkbox"/> | <input type="checkbox"/> |
| (g) Have there been any plumbing leaks since you have owned the Property? | <input type="checkbox"/> | <input checked="" type="checkbox"/> | <input type="checkbox"/> |
| (h) Are any polybutylene pipes on the Property? | <input type="checkbox"/> | <input type="checkbox"/> | <input checked="" type="checkbox"/> |
| (i) If any answer to questions 4(b), 4(c), and 4(e) - 4(h) is yes, please explain:
_____ | | | |

- | | | | |
|--|-------------------------------------|-------------------------------------|--------------------------|
| 5. Roof and Roof-Related Items | | | |
| (a) To your knowledge, is the roof structurally sound and free of leaks? | <input checked="" type="checkbox"/> | <input type="checkbox"/> | <input type="checkbox"/> |
| (b) The age of the roof is <u>6</u> years OR date installed _____ | | | |
| (c) Has the roof ever leaked during your ownership? | <input type="checkbox"/> | <input checked="" type="checkbox"/> | <input type="checkbox"/> |
| (d) To your knowledge, has there been any repair, restoration, replacement (indicate full or partial) or other work undertaken on the roof?
If yes, please explain: _____ | <input type="checkbox"/> | <input checked="" type="checkbox"/> | <input type="checkbox"/> |
| (e) Are you aware of any defects to the roof, fascia, soffits, flashings or any other component of the roof system?
If yes, please explain: _____ | <input type="checkbox"/> | <input checked="" type="checkbox"/> | <input type="checkbox"/> |

- | | | | |
|---|--------------------------|-------------------------------------|--------------------------|
| 6. Pools; Hot Tubs; Spas | | | |
| Note: Florida law requires swimming pools, hot tubs, and spas that received a certificate of completion on or after October 1, 2000, to have at least one safety feature as specified by Section 515.27, Florida Statutes. | | | |
| (a) If the Property has a swimming pool, hot tub, or spa that received a certificate of completion on or after October 1, 2000, indicate the existing safety feature(s):
<input type="checkbox"/> enclosure that meets the pool barrier requirements <input type="checkbox"/> approved safety pool cover <input type="checkbox"/> required door and window exit alarms <input type="checkbox"/> required door locks <input checked="" type="checkbox"/> none | | | |
| (b) Has an in-ground pool on the Property been demolished and/or filled? | <input type="checkbox"/> | <input checked="" type="checkbox"/> | <input type="checkbox"/> |

- | | | | |
|--|--------------------------|-------------------------------------|--------------------------|
| 7. Sinkholes | | | |
| Note: When an insurance claim for sinkhole damage has been made by the seller and paid by the insurer, Section 627.7073(2)(c), Florida Statutes, requires the seller to disclose to the buyer that a claim was paid and whether or not the full amount paid was used to repair the sinkhole damage. | | | |
| (a) Does past or present settling, soil movement, or sinkhole(s) affect the Property or adjacent properties? | <input type="checkbox"/> | <input checked="" type="checkbox"/> | <input type="checkbox"/> |
| (b) Has any insurance claim for sinkhole damage been made?
If yes, was the claim paid? <input type="checkbox"/> yes <input type="checkbox"/> no If the claim was paid, were all the proceeds used to repair the damage? <input type="checkbox"/> yes <input type="checkbox"/> no | <input type="checkbox"/> | <input checked="" type="checkbox"/> | <input type="checkbox"/> |
| (c) If any answer to questions 7(a) - 7(b) is yes, please explain:
_____ | | | |

Seller (M) () and Buyer () () acknowledge receipt of a copy of this page, which is Page 2 of 4
SPDR-4x Rev 3/25

	<u>Yes</u>	<u>No</u>	<u>Don't Know</u>
8. Homeowners' Association Restrictions; Boundaries; Access Roads			
(a) Is membership in a homeowner's association mandatory or do any covenants, conditions or restrictions (CCRs) affect the Property? (CCRs include deed restrictions, restrictive covenants and declaration of covenants.) Notice to Buyer: If yes, you should read the association's official records and/or the CCRs before making an offer to purchase. These documents contain information on significant matters, such as recurring dues or fees; special assessments; capital contributions, penalties; and architectural, building, landscaping, leasing, parking, pet, resale, vehicle and other types of restrictions.	<input type="checkbox"/>	<input checked="" type="checkbox"/>	<input type="checkbox"/>
(b) Are there any proposed changes to any of the restrictions?	<input type="checkbox"/>	<input checked="" type="checkbox"/>	<input type="checkbox"/>
(c) Are any driveways, walls, fences, or other features shared with adjoining landowners?	<input type="checkbox"/>	<input type="checkbox"/>	<input checked="" type="checkbox"/>
(d) Are there any encroachments on the Property or any encroachments by the Property's improvements on other lands?	<input type="checkbox"/>	<input checked="" type="checkbox"/>	<input type="checkbox"/>
(e) Are there boundary line disputes or easements affecting the Property?	<input type="checkbox"/>	<input checked="" type="checkbox"/>	<input type="checkbox"/>
(f) Are you aware of any existing, pending or proposed legal or administrative action affecting homeowner's association common areas (such as clubhouse, pools, tennis courts or other areas)?	<input type="checkbox"/>	<input checked="" type="checkbox"/>	<input type="checkbox"/>
(g) Have any subsurface rights, as defined by Section 689.29(3)(b), Florida Statutes, been severed from the Property? If yes, is there a right of entry? <input type="checkbox"/> yes <input type="checkbox"/> no	<input type="checkbox"/>	<input checked="" type="checkbox"/>	<input type="checkbox"/>
(h) Are access roads <input type="checkbox"/> private <input checked="" type="checkbox"/> public? If private, describe the terms and conditions of the maintenance agreement: _____ _____			
(i) If any answer to questions 8(a) - 8(g) is yes, please explain: _____ _____			
9. Environmental			
(a) Was the Property built before 1978? If yes, please see Lead-Based Paint Disclosure.	<input type="checkbox"/>	<input checked="" type="checkbox"/>	<input type="checkbox"/>
(b) Does anything exist on the Property that may be considered an environmental hazard, including but not limited to, lead-based paint; asbestos; mold; urea formaldehyde; radon gas; methamphetamine contamination; defective drywall; fuel, propane, or chemical storage tanks (active or abandoned); or contaminated soil or water?	<input type="checkbox"/>	<input checked="" type="checkbox"/>	<input type="checkbox"/>
(c) Has there been any damage, clean up, or repair to the Property due to any of the substances or materials listed in subsection (b) above?	<input type="checkbox"/>	<input checked="" type="checkbox"/>	<input type="checkbox"/>
(d) Are any mangroves, archeological sites, or other environmentally sensitive areas located on the Property?	<input type="checkbox"/>	<input checked="" type="checkbox"/>	<input type="checkbox"/>
(e) If any answer to questions 9(b) - 9(d) is yes, please explain: _____ _____			
10. Governmental, Claims and Litigation			
(a) Are there any existing, pending or proposed legal or administrative claims affecting the Property?	<input type="checkbox"/>	<input checked="" type="checkbox"/>	<input type="checkbox"/>
(b) Are you aware of any existing or proposed municipal or county special assessments affecting the Property?	<input type="checkbox"/>	<input checked="" type="checkbox"/>	<input type="checkbox"/>
(c) Is the Property subject to any Qualifying Improvements assessment per Section 163.081, Florida Statutes?	<input type="checkbox"/>	<input type="checkbox"/>	<input checked="" type="checkbox"/>
(d) Are you aware of the Property ever having been, or is it currently, subject to litigation or claim, including but not limited to, defective building products, construction defects and/or title problems?	<input type="checkbox"/>	<input checked="" type="checkbox"/>	<input type="checkbox"/>
(e) Have you ever had any claims filed against your homeowner's Insurance policy?	<input type="checkbox"/>	<input checked="" type="checkbox"/>	<input type="checkbox"/>

Seller (_____) and Buyer (_____) acknowledge receipt of a copy of this page, which is Page 3 of 4
SPDR-4x Rev 3/25

- (f) Are there any zoning violations or nonconforming uses?
- (g) Are there any zoning restrictions affecting improvements or replacement of the Property?
- (h) Do any zoning, land use or administrative regulations conflict with the existing use of the Property?
- (i) Do any restrictions, other than association or flood area requirements, affect improvements or replacement of the Property?
- (j) Are any improvements located below the base flood elevation?
- (k) Have any improvements been constructed in violation of applicable local flood guidelines?
- (l) Have any improvements to the Property, whether by your or by others, been constructed in violation of building codes or without necessary permits?
- (m) Are there any active permits on the Property that have not been closed by a final inspection?
- (n) Is there any violation or non-compliance regarding any unrecorded liens; code enforcement violations; or governmental, building, environmental and safety codes, restrictions or requirements?
- (o) If any answer to questions 10(a) - 10(n) is yes, please explain: _____

- (p) Is the Property located in a historic district?
- (q) Is the Seller aware of any restrictions as a result of being located in a historic district?
- (r) Are there any active or pending applications or permits with a governing body over the historic district?
- (s) Are there any violations of the rules applying to properties in a historic district?
- (t) If the answer to 10(q) – 10(s) is yes, please explain: _____

11. Foreign Investment in Real Property Tax Act ("FIRPTA")

- (a) Is the Seller subject to FIRPTA withholding per Section 1445 of the Internal Revenue Code?
If yes, Buyer and Seller should seek legal and tax advice regarding compliance.

12. (If checked) Other Matters; Additional Comments: The attached addendum contains additional information, explanation, or comments.

Seller represents that the information provided on this form and any attachments is accurate and complete to the best of Seller's knowledge on the date signed by Seller. Seller authorizes listing broker to provide this disclosure statement to real estate licensees and prospective buyers of the Property. Seller understands and agrees that Seller will promptly notify Buyer in writing if any information set forth in this disclosure statement becomes inaccurate or incorrect.

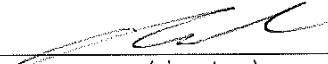
Seller:  / Daniel Joseph Riedel Date: 4/16/26
 (signature) (print)

Seller: _____ / _____ Date: _____
 (signature) (print)

Buyer acknowledges that Buyer has read, understands, and has received a copy of this disclosure statement.

Buyer: _____ / _____ Date: _____
 (signature) (print)

Buyer: _____ / _____ Date: _____
 (signature) (print)

Flood Disclosure

Florida Statute 689.302 requires a seller to complete and provide a flood disclosure to a purchaser of residential real property **at or before** the time the sales contract is executed.

Seller, Daniel Joseph Riedel, provides Buyer the following flood disclosure **at or before** the time the sales contract is executed.

Property address: 301 7TH AVE INDIALANTIC FL 32903

Seller, please check the applicable boxes in paragraphs (1) through (3) below.

FLOOD DISCLOSURE

Flood Insurance: Homeowners' insurance policies do not include coverage for damage resulting from floods. Buyer is encouraged to discuss the need to purchase separate flood insurance coverage with Buyer's insurance agent.

- (1) Seller has has no knowledge of any flooding that has damaged the property during Seller's ownership of the property.
- (2) Seller has has not filed a claim with an insurance provider relating to flood damage on the property, including, but not limited to, a claim with the National Flood Insurance Program.
- (3) Seller has has not received assistance for flood damage to the property, including, but not limited to, assistance from the Federal Emergency Management Agency.
- (4) For the purposes of this disclosure, the term "flooding" means a general or temporary condition of partial or complete inundation of the property caused by any of the following:
 - a. The overflow of inland or tidal waters.
 - b. The unusual and rapid accumulation of runoff or surface waters from any established water source, such as a river, stream, or drainage ditch.
 - c. Sustained periods of standing water resulting from rainfall.

Seller: Daniel Joseph Riedel

Date: April 24, 2026

Seller: _____

Date: _____

Copy provided to Buyer on _____ by email facsimile mail personal delivery.



PERSONAL PROPERTY INVENTORY

Seller 1: <p style="text-align: center;">Daniel Joseph Riedel</p>	Seller 2:
Property Address: <p style="text-align: center;">301 7TH AVE INDIALANTIC FL 32903</p>	

This addendum is referenced in the Contract for Purchase and Sale between parties that have signed below and is incorporated therein by reference. The personal property included in the purchase price and listed below shall be the same property existing on the property as of the date of initial offer, with no substitutions unless agreed upon by the parties in writing. Be as specific as possible. Make an entry for EACH item.

YES = It's on the property and WILL CONVEY | NO = It's on the property and WILL NOT convey | N/A = It's NOT ON THE PROPERTY and doesn't apply

Item	Yes	No	N/A
Range (Oven & Cooktop): <input checked="" type="checkbox"/> Electric ___ Gas ----- OR -----	<input checked="" type="checkbox"/>		
Wall Oven(s): ___ Electric ___ Gas ----- AND -----			<input checked="" type="checkbox"/>
Cooktop: ___ Electric ___ Gas			<input checked="" type="checkbox"/>
Refrigerator with Freezer	<input checked="" type="checkbox"/>		
Microwave Oven	<input checked="" type="checkbox"/>		
Dishwasher	<input checked="" type="checkbox"/>		
Disposal	<input checked="" type="checkbox"/>		
Water Softener Purifier ___ Owned ___ Leased			<input checked="" type="checkbox"/>
Bar Refrigerator			<input checked="" type="checkbox"/>
Separate Refrigerator Freezer Stand Alone Ice Maker			<input checked="" type="checkbox"/>
Wine Cooler			<input checked="" type="checkbox"/>
Compactor			<input checked="" type="checkbox"/>
Washer	<input checked="" type="checkbox"/>		
Dryer: <input checked="" type="checkbox"/> Electric ___ Gas	<input checked="" type="checkbox"/>		
Chandelier/Hanging Lamp Qty ___	<input checked="" type="checkbox"/>		
Ceiling Paddle Fan Qty ___	<input checked="" type="checkbox"/>		
Sconce(s): Qty ___			<input checked="" type="checkbox"/>
Draperies: Qty ___ Rods: Qty ___			<input checked="" type="checkbox"/>
Plantation Shutters: Qty ___	<input checked="" type="checkbox"/>		
Shades Blinds: Qty ___	<input checked="" type="checkbox"/>		
Mirrors Location:	<input checked="" type="checkbox"/>		
Fireplace(s) Qty ___ ___ Wood Burning ___ Gas ___ Both			<input checked="" type="checkbox"/>
Boat Lift: Weight ___ Davits: ___ Electric ___ Manual			<input checked="" type="checkbox"/>
Appliances Leased Describe:			<input checked="" type="checkbox"/>
Pool Table Game Table			<input checked="" type="checkbox"/>

Item	Yes	No	N/A
Water Heater(s): Qty <u>1</u> ___ Tankless ___ Gas <input checked="" type="checkbox"/> Electric	<input checked="" type="checkbox"/>		
Generator: ___ Electric ___ Propane ___ Natural Gas			<input checked="" type="checkbox"/>
Storm Shutters Panels: ___ Electric <input checked="" type="checkbox"/> Manual ___ Both	<input checked="" type="checkbox"/>		
Awnings: ___ Electric ___ Manual			<input checked="" type="checkbox"/>
Propane Tank: ___ Owned ___ Leased			<input checked="" type="checkbox"/>
Central Vac System Equip + Accessories			<input checked="" type="checkbox"/>
Security Gate Remotes(s): Qty ___			<input checked="" type="checkbox"/>
Garage Door Opener(s): Qty <u>2</u>	<input checked="" type="checkbox"/>		
Garage Door Remote(s): Qty <u>3</u>	<input checked="" type="checkbox"/>		
Smart Doorbell	<input checked="" type="checkbox"/>		
Smart Thermostat(s) Qty ___	<input checked="" type="checkbox"/>		
Summer Kitchen Grill			<input checked="" type="checkbox"/>
Pool: ___ Salt ___ Chlorine			<input checked="" type="checkbox"/>
Pool Heater: ___ Gas ___ Elec ___ Solar			<input checked="" type="checkbox"/>
Hot Tub Spa: Heated: Yes No			<input checked="" type="checkbox"/>
Pool Cleaning Equipment			<input checked="" type="checkbox"/>
Pool - Child Fence Barrier			<input checked="" type="checkbox"/>
Storage Shed			<input checked="" type="checkbox"/>
Potted Plants Lawn Ornaments Fountains			<input checked="" type="checkbox"/>
Intercom			<input checked="" type="checkbox"/>
TV's: Qty <u>1</u> TV Mounts: Qty <u>2</u>	<input checked="" type="checkbox"/>		
Security System: ___ Owned ___ Leased Cameras: ___ Yes ___ No			<input checked="" type="checkbox"/>
Surround Sound (With Components) Speakers: ___ Yes ___ No			<input checked="" type="checkbox"/>
Satellite Dish TV Antenna ___ Leased ___ Owned			<input checked="" type="checkbox"/>
Other Notes:			

Seller 1: Daniel Joseph Riedel Date: Apr 24, 2026

Buyer 1: _____ Date: _____

Seller 2: _____ Date: _____

Buyer 2: _____ Date: _____



FREQUENTLY ASKED QUESTIONS

Important Information for Prospective Buyers

Property Information

Address: 301 7TH AVE INDIALANTIC FL 32903		
Home Warranty: Yes <input type="radio"/> No <input checked="" type="radio"/>	If yes, Company Number:	
Lawn Service Number:	Pool Company Number: N/A	
Pest Company Number: N/A	Termite Company Number: N/A	Transferable Bond: Yes No

Utility Information

Trash Pick-Up Days	Trash: M, Th	Yard: Tues	Recycle: Th
Approximate Utility Cost Per Month	Electric: 150	Gas: N/A	Water: 70
Heat Source: <input checked="" type="radio"/> Electric <input type="radio"/> Gas	Water Source: <input checked="" type="radio"/> City Water <input type="radio"/> Well	Sprinkler System Runs On: <input checked="" type="radio"/> Well <input type="radio"/> City <input type="radio"/> Reclaimed	
Plumbing Source: <input checked="" type="radio"/> Sewer <input type="radio"/> Septic	Septic Location:		

Property Specifics

Roof Age: 6 years	Heating & A/C System Age: Unknown 11 years	Water Heater Age: 11 years
Water Depth at Dock:	Waterfront Footage:	Type of Fencing: Wood
Type of Flooring: Tile and LVP	Type of Countertops: Quartz	
Property Features Updates Year: New floors installed 2020		

Are You Providing a Copy of:

Wind Mitigation: Yes <input checked="" type="radio"/> No <input type="radio"/>	Four-Point Inspection: Yes <input type="radio"/> No <input checked="" type="radio"/>	Survey: Yes <input type="radio"/> No <input checked="" type="radio"/>
Insurance Declaration Page: Yes <input checked="" type="radio"/> No <input type="radio"/>	Approximate Insurance Cost Per Year: \$3,700	

Seller 1 Signature: _____ Date: _____
 Seller 2 Signature: _____ Date: _____

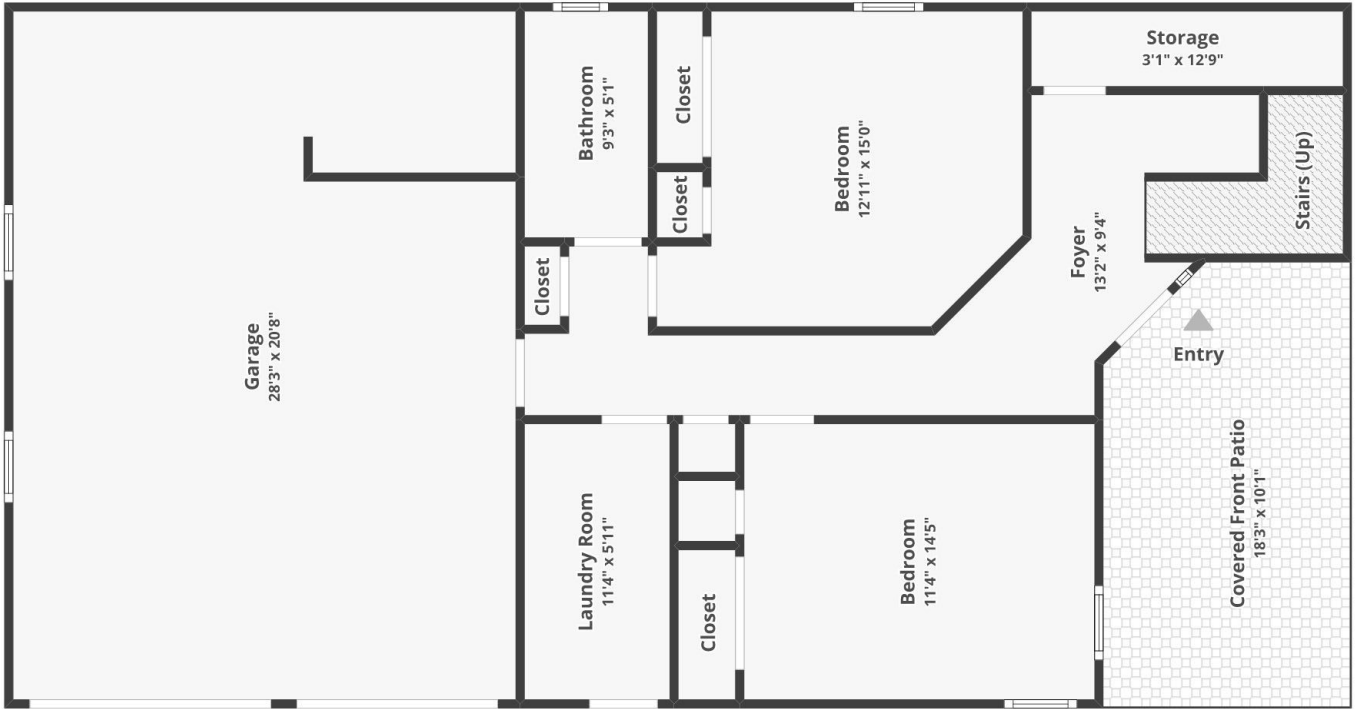

FLOOR 1

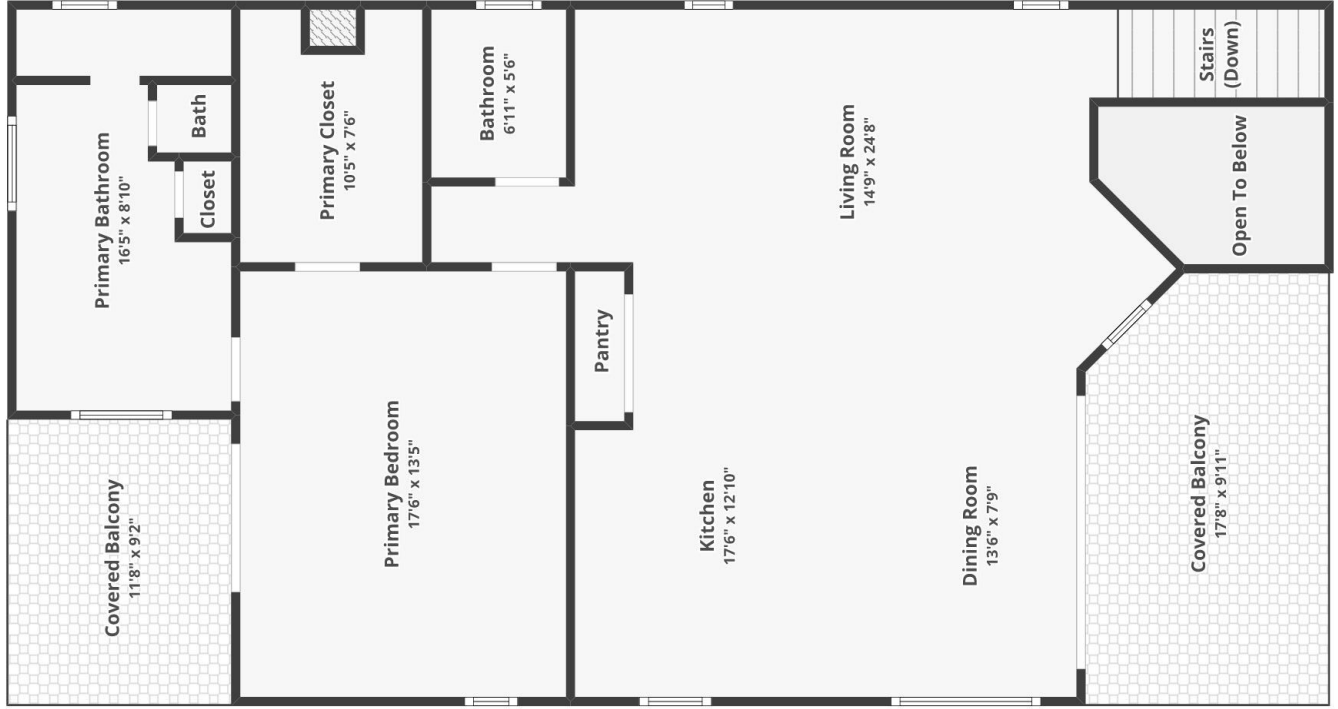

FLOOR 2

Floor plans/tour cannot be used for building or design purposes. Sizes and dimensions are approximate.

SPACE COAST SURVEYING INC.

MAP OF SURVEY PREPARED FOR: MATTHEW JAMES JENSEN & SHERRY MEADOR JENSEN, SPACE COAST CREDIT UNION, AURORA TITLE, CHICAGO TITLE INSURANCE COMPANY.

DESCRIPTION AS PROVIDED TO SURVEYOR: LOT 12, BLOCK 17, PLAT OF INDIALANTIC BY THE SEA, ACCORDING TO THE PLAT THEREOF, AS RECORDED IN PLAT BOOK 3, PAGE 35, PUBLIC RECORDS OF BREVARD COUNTY, FLORIDA.

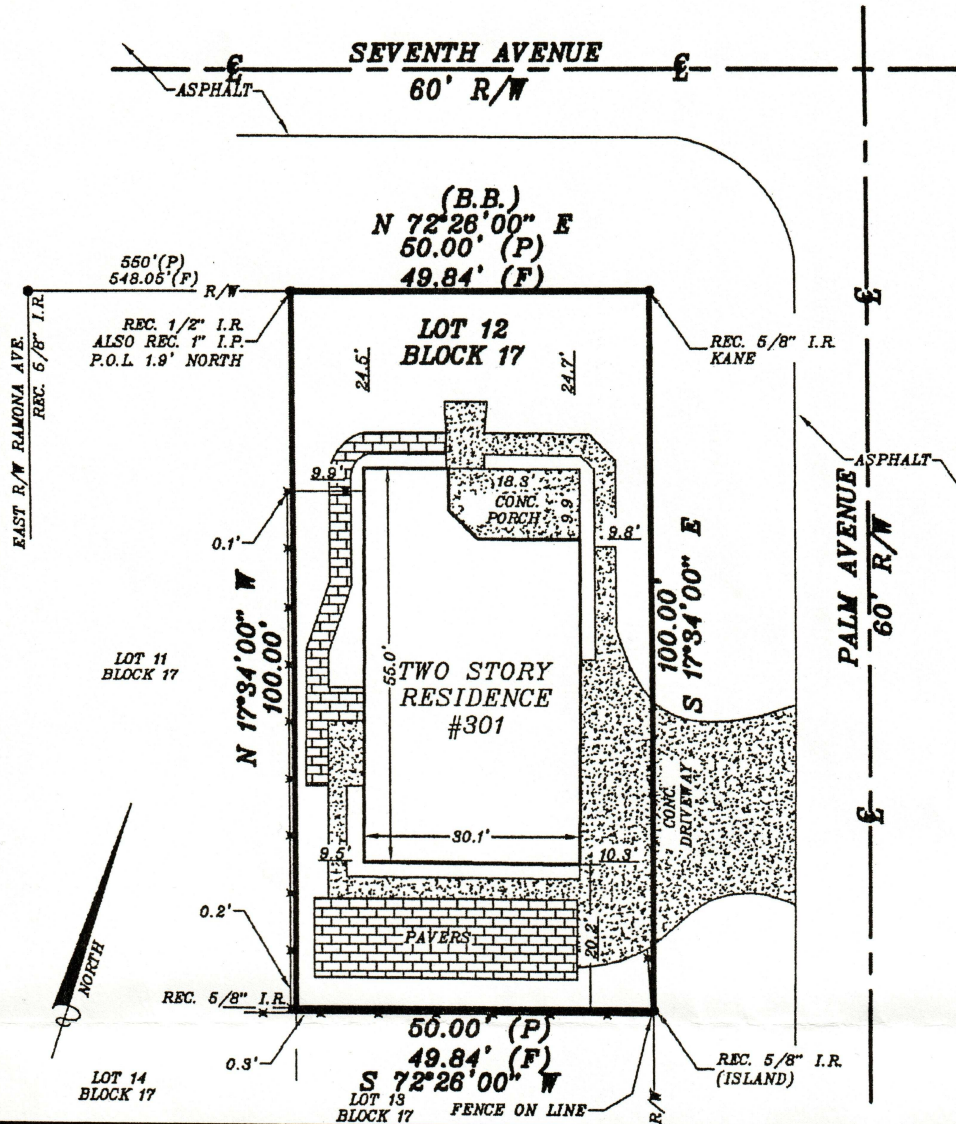

- LEGEND:**
- P= PLAT
 - F= FIELD
 - C= CALCULATED
 - REC= RECOVERED
 - I.R.= IRON ROD
 - I.P.= IRON PIPE
 - C.M.= CONCRETE MONUMENT
 - SET I.R.= 5/8" I.R. SC51 LEGS
 - REC-MAIL & DISK
 - P.U. & D.E.= PUBLIC UTILITY & DRAINAGE EASEMENT
 - ESMT.= EASEMENT
 - DRN.= DRAINAGE
 - UTIL.= UTILITY
 - R= RADIUS
 - L= ARC LENGTH
 - CS= CHORD
 - D= DELTA ANGLE
 - C.B.= CHORD BEARING
 - P.C.= POINT OF CURVE
 - P.T.= POINT OF TANGENCY
 - OVW.= OVERHEAD WIRE
 - FW= POWER POLE
 - P.O.B.= POINT OF BEGINNING
 - P.C.C.= POINT OF COMMENCEMENT
 - P.O.L.= POINT ON LINE
 - V.P.= VITNESS POINT
 - TYP.= TYPICAL
 - R/W= RIGHT OF WAY
 - B.B.= BASE OF BEARING
 - TD FC= TYPICAL FENCE
 - C.L. FC= CHAIN LINK FENCE
 - P.I.= POINT OF INTERSECTION
 - CONC.= CONCRETE
 - O.R.B.= OFFICE RECORDS BOOK
 - DESC.= DESCRIPTION
 - R-W= FENCE LINE
 - C= CENTER LINE OF R/W

- NOTES:**
1. BEARINGS BASED ON THE ASSUMPTION THAT THE SOUTH R/W OF SEVENTH AVENUE BEARS N 72°26'00" E, SAID BEARING BEING ASSUMED FOR COMPUTATIONAL PURPOSES ONLY.
 2. ALL MONUMENTS FOUND WITH CAP IDENTIFICATION HAVE THE CAP IDENTIFICATION SHOWN, IF THE CORNER HAD NO CAP IDENTIFICATION ONLY THE SIZE AND MATERIAL ARE SHOWN.
 3. NO UNDERGROUND IMPROVEMENTS OF ANY KIND HAVE BEEN LOCATED ON THIS SURVEY.
 4. THIS SURVEY WAS PREPARED FROM TITLE INFORMATION PROVIDED TO THE SURVEYOR, THERE MAY BE ADDITIONAL RESTRICTIONS OR EASEMENTS THAT AFFECT THIS PROPERTY.
 5. THIS SURVEY WAS PREPARED FOR THE EXCLUSIVE USE OF THOSE NAMED ON SURVEY AND CAN NOT BE RELIED UPON BY ANY OTHER PERSON OR ENTITY.
 6. ELEVATIONS IF SHOWN ARE BASED ON NORTH AMERICAN VERTICAL DATUM OF 1988.
 7. THIS MAP IS NOT VALID WITHOUT THE SIGNATURE AND THE ORIGINAL RAISED SEAL OF A FLORIDA LICENSED SURVEYOR AND MAPPER.
 8. A COMPARISON BETWEEN RECORDED DIRECTIONS AND DISTANCES WITH FIELD MEASURED DIRECTIONS AND DISTANCES ARE SHOWN ONLY IF THEY VARY.
 9. ADDITIONS OR DELETIONS TO SURVEY MAPS OR REPORTS BY OTHER THAN THE SIGNING PARTY OR PARTIES IS PROHIBITED WITHOUT WRITTEN CONSENT OF THE SIGNING PARTY OR PARTIES.
- © COPYRIGHT 2016, MELBOURNE, FLORIDA, BY JAMES R. YORIO, FLORIDA P.S.M. #5893

1800 WEST KAU CALLIE BLVD., SUITE 201F, MELBOURNE, FL 32935
 PHONE (386)253-5509 FAX (321)253-5510

PREPARED BY
 JAMES R. YORIO PROFESSIONAL SURVEYOR AND MAPPER NO. 5893
 CERTIFICATE OF AUTHORIZATION NO. LP-000616
 THIS PARCEL OF LAND DOES NOT LIE WITHIN A FLOOD HAZARD AREA.
 THIS PARCEL OF LAND IS SITUATED IN FLOOD ZONE "X"
 PER "FIRM" MAP PANEL NO. 12009C-0604G MAP DATE 3-17-2014

SCALE 1" = 20'	
FIELD DATE	JOB NO.
BOUNDARY SURVEY	28808
4/22/2015	